

I would like to recommend **Kamilah Cleary's family** for your advocacy Program. Kamilah Cleary is an 3 year old with known diagnosis of Pre-B Accute Lymphoblastic Leukemia (ALL).

Kamilah is currently in maintence therapy and doing very well medically. Kamilah's Dad left her Mom during treatment so her Mom is now trying to care for her daughter on her own without the financial support her father had previously provided.

Mom has currently applied to a local Ultra Sound Tech Program so she can earn a degree which will make it possible for her to get a full time job as an Ultra Sound Technician so she will be able to financially support Kamilah and her older sister. Mom has already qualified for some financial aide money that will pay a large portion of her school costs; however, she will still need to come up with the rest of the cost for tuition that the financial aide does not cover. Mom is determined to be a role model to her girls to show them the importance of education and the satisfaction you get from working hard and providing for yourself.

They are currently staying in their home but the house is in foreclosure and there is a possibility that they may need to leave their home by the first of the year.



Kids Cancer Foundation, Inc.
246 Royal Palm Beach Blvd.
Royal Palm Beach, FL 33411
561-333-8116

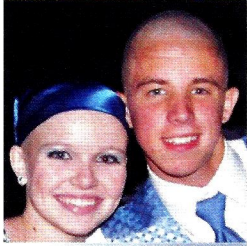
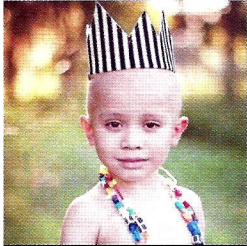

Mom currently has a car but it is in Dad's name and he has threatened to take the car from her which will make it very difficult for Mom to bring Kamilah to treatment since they live in Clewiston and travel about 120 miles round trip to come to the hospital for treatment. Any assistance you can provide for this family to help with the enormous financial burden this Mom now is facing would be greatly appreciated.

Please do not hesitate to contact me if you should need any further information.

Yours truly,

Michelle O'Boyle
Michelle O'Boyle, RN, CPON

Pediatric Oncology Patient Care Navigator

michelle@kidscancersf.org

561-371-1298

Kids Cancer Foundation, Inc.
246 Royal Palm Beach Blvd.
Royal Palm Beach, FL 33411
561-333-8116